One Note Samba

Antonio Carlos Jobim
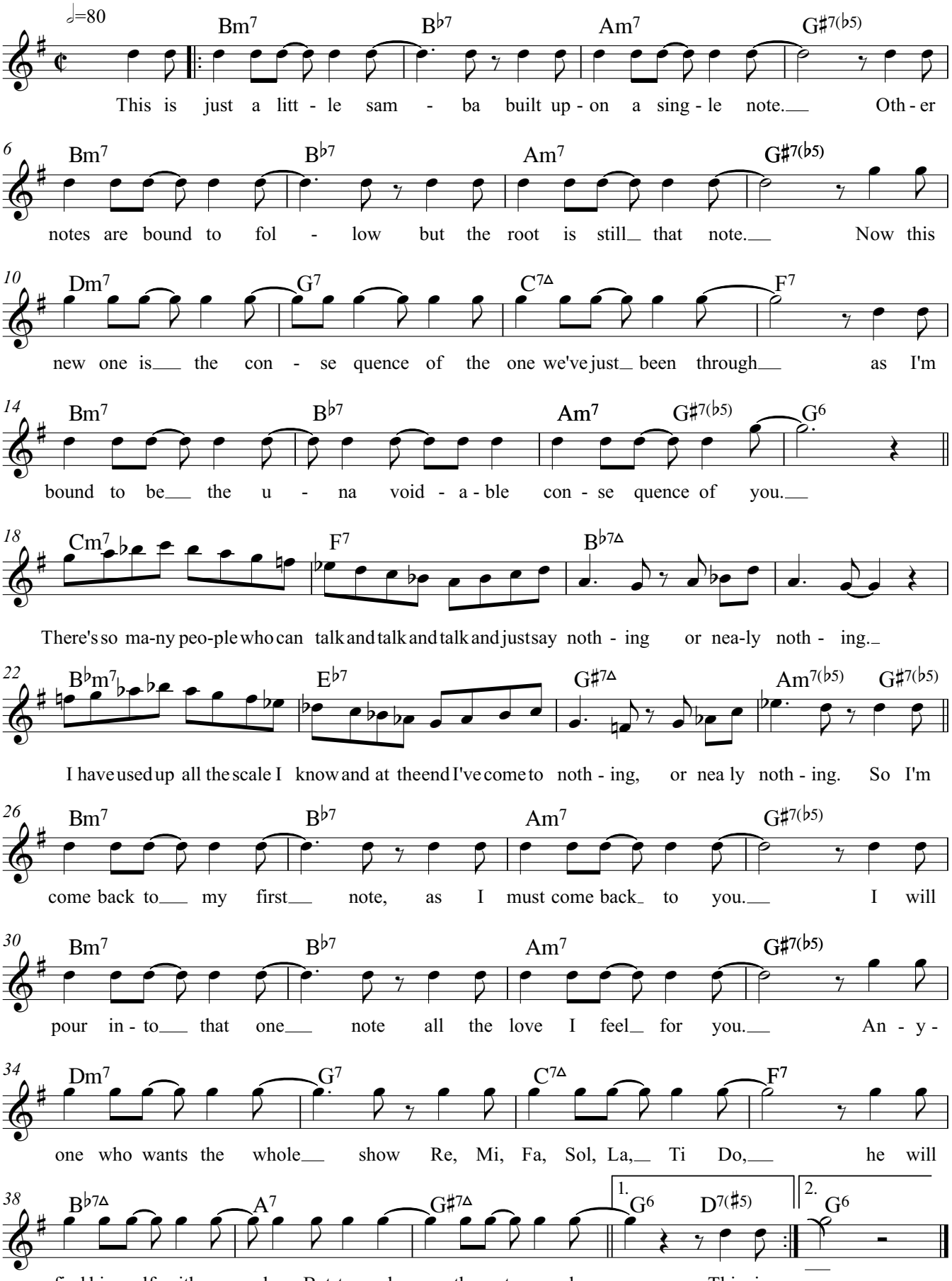
Bearb. Berger/Brandt